

STEEL ATTACHMENT

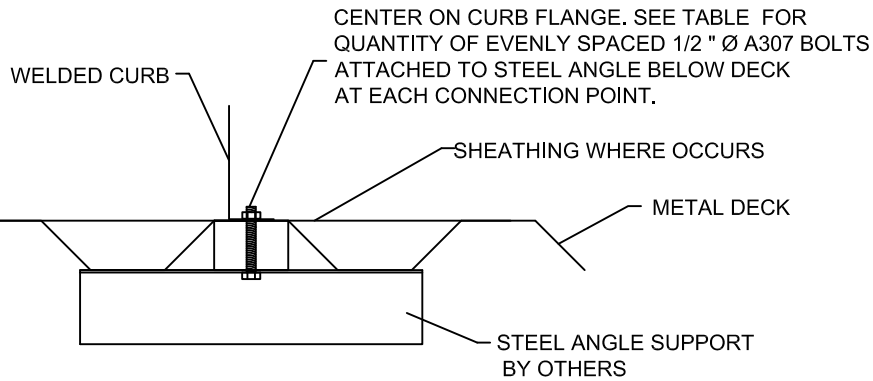

CURB	NO. OF ANCHORAGE BOLTS REQUIRED	
	LONG SIDE	SHORT SIDE
LXS	3 @ 19.25" O.C.	2 @ 23" O.C.
LXL	3 @ 19.25" O.C.	2 @ 33" O.C.
SUN3672	4 @ 21" O.C.	2 @ 27.25" O.C.
PRD3715	6 @ 14.28" O.C.	3 @ 20.75" O.C.
PRS	4 @ 20.46" O.C.	2 @ 31.13" O.C.
PRL	3 @ 36.13" O.C.	2 @ 44" O.C.
SLU180	4 @ 35.08" O.C.	3 @ 37" O.C.
SLM1830	5 @ 29.06" O.C.	4 @ 24.67" O.C.
SAV1518	4 @ 37.38" O.C.	3 @ 35.56" O.C.
SAV2025	4 @ 42.04" O.C.	3 @ 35.56" O.C.
SAV28	5 @ 35.63" O.C.	3 @ 35.56" O.C.

ASSUMES:

CONC SLAB
 $f_c = 4000\text{PSI}$ MINIMUM
 6" MIN THICKNESS
 NORMAL WEIGHT CONCRETE
 OR SAND LIGHT WEIGHT

CONCRETE ATTACHMENT

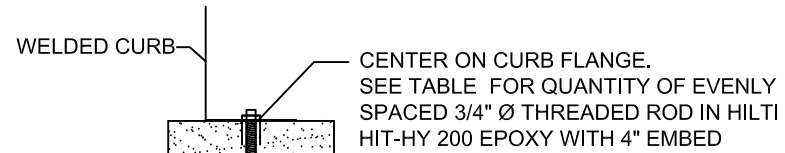

CURB	NO. OF ANCHORAGE BOLTS REQUIRED	
	LONG SIDE	SHORT SIDE
LXS	7 @ 6.42" O.C.	4 @ 7.67" O.C.
LXL	7 @ 6.42" O.C.	5 @ 8.25" O.C.
SUN3672	9 @ 7.88" O.C.	4 @ 9.08" O.C.
PRD3715	14 @ 5.49" O.C.	9 @ 5.19" O.C.
PRS	10 @ 6.82" O.C.	5 @ 7.78" O.C.
PRL	11 @ 7.23" O.C.	6 @ 8.8" O.C.
SLU180	12 @ 9.57" O.C.	8 @ 10.57" O.C.
SLM1830	18 @ 6.84" O.C.	11 @ 7.4" O.C.
SAV1518	12 @ 10.19" O.C.	6 @ 14.23" O.C.
SAV2025	14 @ 14.97" O.C.	6 @ 14.23" O.C.
SAV28	14 @ 10.96" O.C.	6 @ 14.23" O.C.

* SIX INCHES FROM EACH CORNER EVENLY SPACED.
 ** CENTERED.

ROOF ANCHORAGE DETAIL
CBISC Series
LXS
LXL
SUN3672
PRD3715
PRS
PRL
SLU180
SLM1830
SAV1518
SAV2025
SAV28

WOOD ATTACHMENT

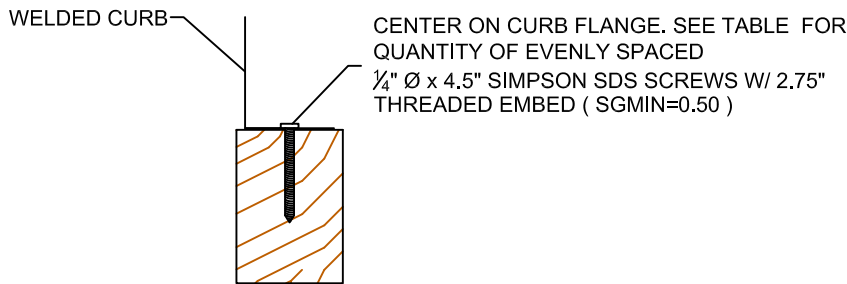

FOUR INCHES FROM EACH CORNER EVENLY SPACED

CURB	NO. OF ANCHORAGE SCREWS REQUIRED	
	LONG SIDE	SHORT SIDE
LXS	7 @ 7.08" O.C.	5 @ 6.75" O.C.
LXL	7 @ 7.08" O.C.	7 @ 6.17" O.C.
SUN3672	9 @ 8.38" O.C.	5 @ 7.81" O.C.
PRD3715	15 @ 5.38" O.C.	10 @ 5.06" O.C.
PRS	10 @ 7.26" O.C.	6 @ 7.03" O.C.
PRL	12 @ 6.93" O.C.	8 @ 6.86" O.C.
SLU180	14 @ 8.4" O.C.	10 @ 8.67" O.C.
SLM1830	19 @ 6.68" O.C.	13 @ 6.5" O.C.
SAV1518	13 @ 9.68" O.C.	9 @ 9.39" O.C.
SAV2025	15 @ 9.29" O.C.	9 @ 9.39" O.C.
SAV28	16 @ 9.77" O.C.	9 @ 9.39" O.C.



3847 WABASH DRIVE
 MIRA LOMA, CA 91752
 PHONE (951) 685-1101
 FAX (619) 872-9799

SUBMITTED TO: _____
 COMPANY: _____
 JOB NAME: _____
 EQUIPMENT: _____
 NOTES: _____

FORM NO:
 CB-62

DATE:
 6/30/2022

REV:
 2

DRAWN BY:
 FMM