

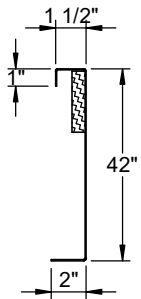

FEATURES	WELDED PLENUM ROOF CURB WITH THROUGH THE CURB SUPPLY AND RETURN FOR SUNCHOICE UNITS	General Table	
		PROVENT P/N	EST. WEIGHT
<ul style="list-style-type: none"> • Roof curb perimeter made of galvanized steel. • Gasketing package provided. • Heat treated wood nailer provided. 	AV15-18, AD15-18; AH15, AL15; HV13	CBWHS AV151842	904 Lbs.

NOTES
<ul style="list-style-type: none"> • Attach ductwork to roof curb. Flanges of duct rest on top of curb. Support ductwork below the curb.

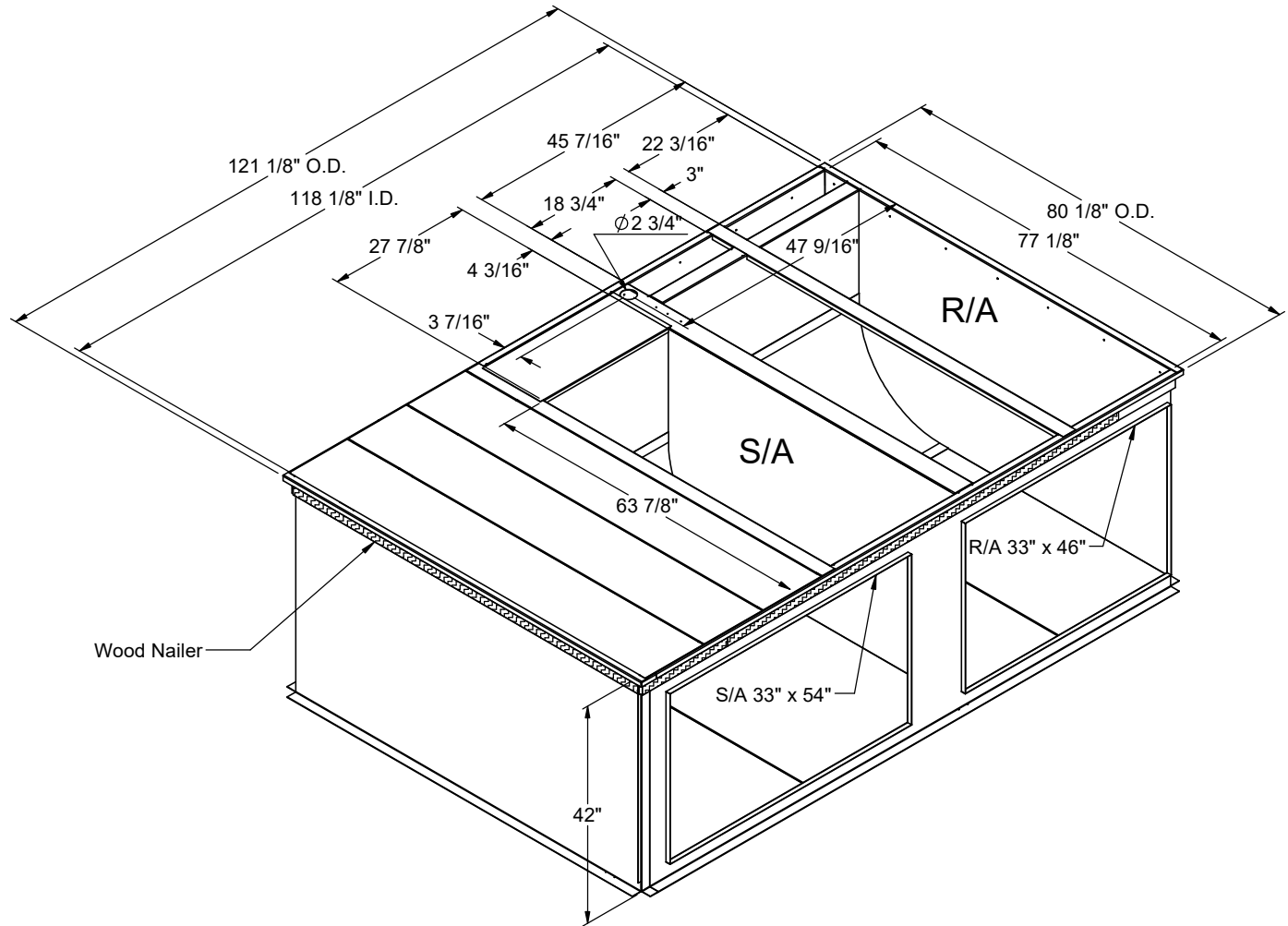

CROSS SECTION DETAIL

	3847 WABASH DRIVE MIRA LOMA, CA 91752 PHONE (951) 685-1101 FAX (619) 872-9799	SUBMITTED TO: _____	FORM NO:	PART NUMBER:	
		COMPANY: _____	-	CBWHS AV151842	
		JOB NAME: _____	DATE:	REV:	DRAWN BY:
		EQUIPMENT: _____	1/23/2024	1	FMM
		NOTES: _____			